

Assignment 01: Designing your own dorm room

Oklahoma State University has recently completed the construction of new dorm room buildings for college students. These new buildings have been constructed along Hall of fame Avenue in Stillwater, OK. Based on the floor plan of a two-person dorm room below, propose an innovative solution of the future dorm room for a new generation of college students.

The following requirements should be addressed through your proposed design

- Sleeping
- Dressing
- Studying
- Storage (clothes, Suitcases, personal belongings)
- Rest

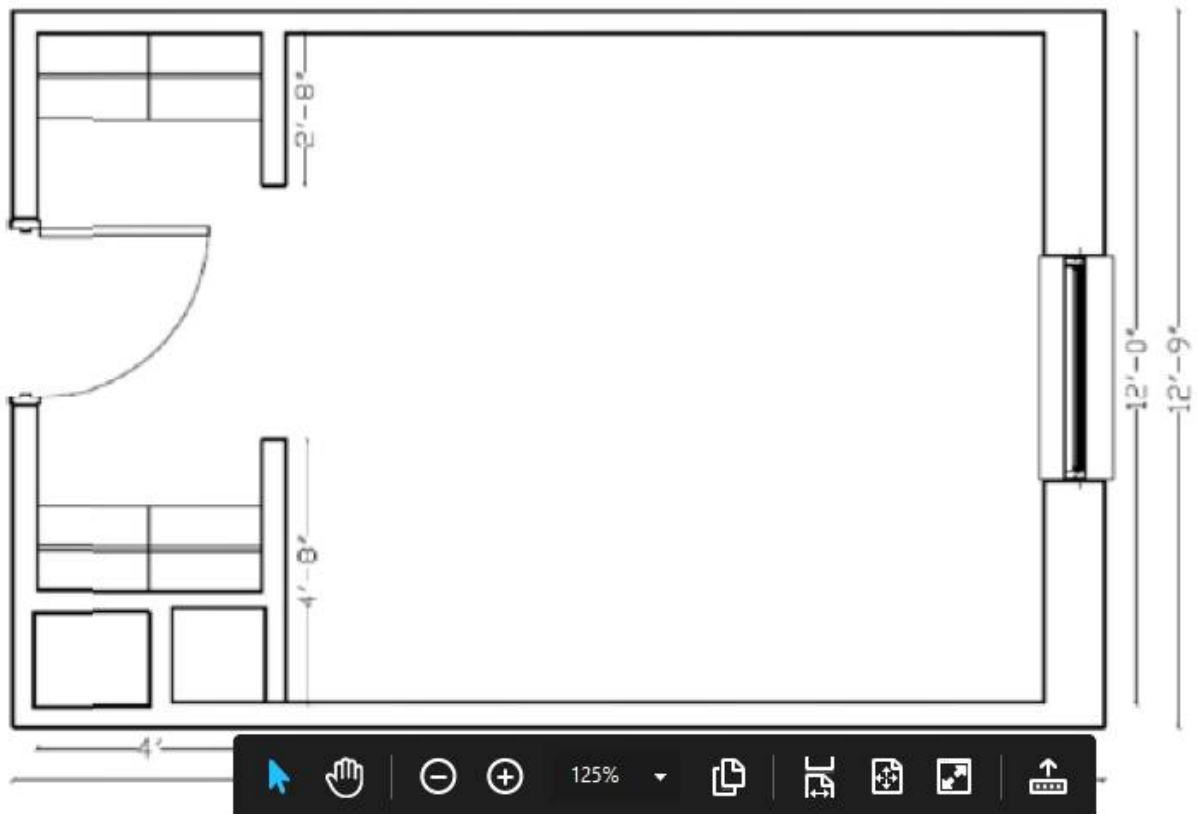

Floor plan (Not to scale)